TEACHERS' BULLETIN
1942 - 1959

OFFICE OF THE REGISTRAR

Digitized by the Internet Archive
in 2013

http://archive.org/details/teachers42mise

TEACHERS' BULLETIN

COLLEGE MISERICORDIA
DALLAS, PENNSYLVANIA
APRIL, 1942

TEACHERS' BULLETIN

April, 1942

PUBLICATION STAFF

Editor

JOAN KANE

Associate Editors

ALICE RIZEK MARY ROAN

Head of Education Department

RHEA ROSE RISO, B. S. in Ed., M. A.

✦

Foreword

THROUGH the publication of this Bulletin, the Education Department of College Misericordia hopes to acquaint school administrators with its prospective teachers.

This year, thirty graduates are qualified for teaching. These girls, presented in this Bulletin, are certified by the Pennsylvania Department of Public Instruction to teach many specialized, besides the academic subjects. These specialized fields are Secretarial Science, Home Economics, and Music (the latter on both secondary and elementary levels). During their four years at the College, they have been engaged in a wide variety of extra-curricular activities, over which they could assume leadership in the high school. In every case, the students met with success in their Practice Teaching.

Further information concerning these Student Teachers may be obtained by writing to the Office of the Dean, College Misericordia, Dallas, Pennsylvania.

Mary Helen Beline, B.S.

12 Lehigh St. Trucksville, Pa.

MAJOR: *Mathematics.*

MINOR: *Secretarial Science.*

ACTIVITIES: Orchestra, W. A. A., Peace, Glee, French, Pasteur Chemistry (Vice President), Secretarial, Mathematics (Secretary).

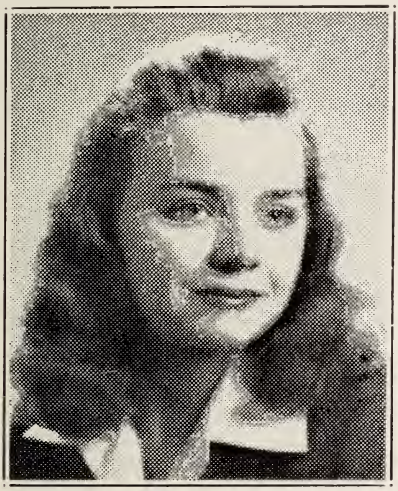

Sally De Lories Beresky, B.S.S.

43 Jackson St. Edwardsville, Pa.

MAJOR: *Secretarial Science.*

MINOR: *Social Studies.*

ACTIVITIES: French, Secretarial, W. A. A.

Marjorie K. Brenner, A.B.

72 Graham Ave. Wilkes-Barre, Pa.

MAJOR: *Mathematics.*

MINOR: *Secretarial Science.*

ACTIVITIES: Academia, Peace, Glee, Secretarial (Publicity Manager), Mathematics (Publicity Manager), W. A. A. (Vice President), Who's Who Among Students in American Colleges and Universities.

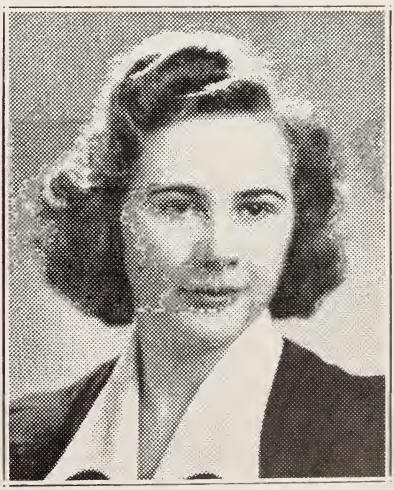

Josephine M. DeSimone, Mus.B.

36 E. Carey St. Plains, Pa.

MAJOR: *Public School Music.*

MINORS: *Piano and English.*

ACTIVITIES: Montani (President), Glee, Italian (President), Miss Recordia Staff, W. A. A., Orchestra, French, Camera, Dramatic, Peace.

Doris A. Duddy, A.B.

59 E. Carey St. Plains, Pa.

MAJOR: *Library Science.*

MINORS: *Latin and French.*

ACTIVITIES: Mendel Science, Academia, Miss Recordia Staff, Library Round Table, Peace, W. A. A.

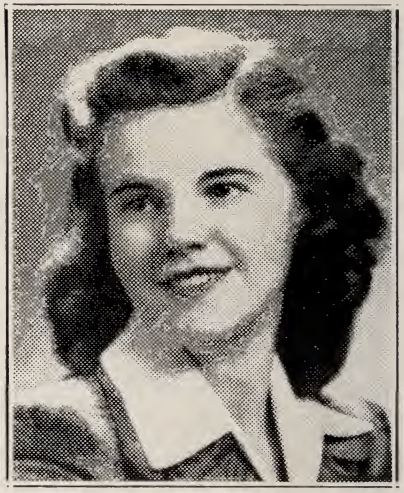

Mary Garrity, B.S.S.

Harvey's Lake, Alderson, Pa.

MAJOR: *Secretarial Science.*

ACTIVITIES: Secretarial, Peace, Glee, W. A. A.

Helena Grzeszkiewicz, Mus.B.

523 Sperling St. West Wyoming, Pa.

MAJOR: *Public School Music.*
MINORS: *Violin and English.*

ACTIVITIES: Montani, Miss Recordia Staff, Peace, Glee Club.

Selma Judkovics, A.B.

534 Bennett St. Luzerne, Pa.

MAJOR: *English.*
MINORS: *French and Social Studies.*

ACTIVITIES: Class Vice President, Writers' Guild (Vice President), Miss Recordia Staff, W. A. A., Academia, French, Digest Staff.

Joan Kane, A.B.

56 Third Ave. Kingston, Pa.

MAJOR: *English.*
MINORS: *Social Studies and French.*

ACTIVITIES: Academia, French, W. A. A., Mendel Science, Miss Recordia Staff, Digest Editor.

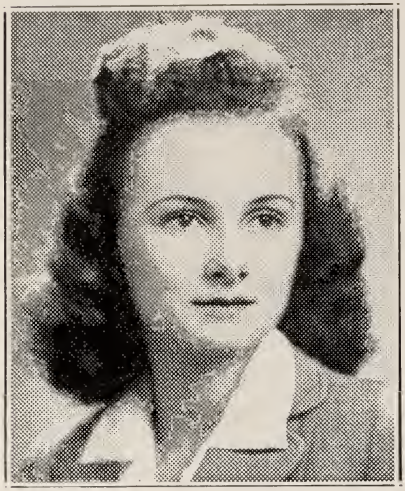

Charlotte D. Martin, B.S. in H.Ec.

Trucksville, Pa.

MAJOR: *General Home Economics.*
MINOR: *Chemistry.*

ACTIVITIES: Home Economics, Pasteur Chemistry, Peace, Glee, W. A. A.

Gertrude Mary Kostrzewa, B.S.

429 Carver St. Plymouth, Pa.

MAJOR: *Mathematics.*
MINORS: *Biology and French.*

ACTIVITIES: French, W. A. A., Academia, Mathematics, Mendel Science, Miss Recordia Staff, Glee Club.

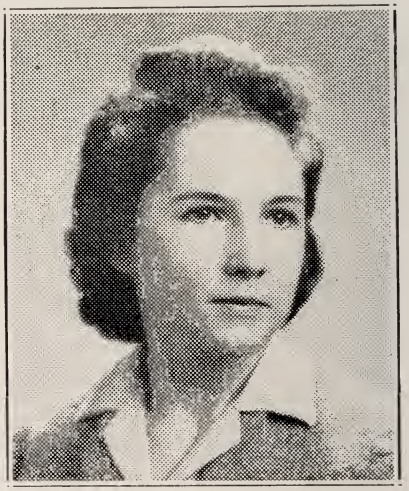

Marie McCarthy, Mus.B.

367 Warren Ave. Kingston, Pa.

MAJOR: *Public School Music.*
MINORS: *Piano and English.*

ACTIVITIES: Orchestra, Montani, Glee (President), W. A. A., French.

Annette Marie McGrane, A.B.

276 Barney St. Wilkes-Barre, Pa.

MAJOR: *Social Studies.*
MINOR: *Latin.*

ACTIVITIES: Academia (Secretary), Mendel Science, Peace, W. A. A., French, Miss Recordia Staff, Glee, Montani, Dramatic.

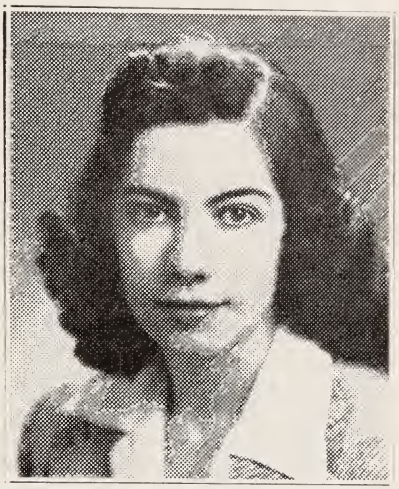

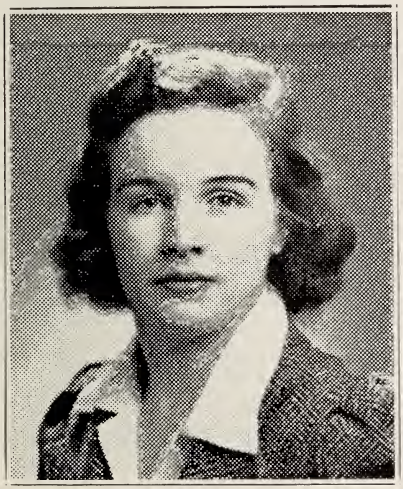

M. Ruth Mooney, A.B.

619 W. Seventh St. Hazleton, Pa.

MAJOR: *Library Science.*
MINORS: *Speech and English.*

ACTIVITIES: Class Secretary-Treasurer, Catholic Action Speaker, Library Round Table, Mendel Science, Academia, Miss Recordia Staff, Dramatic, Choric Speech.

Mary Margaret Neary, B.S. in H.Ec.

420 Hazle St. Wilkes-Barre, Pa.

MAJOR: *General Home Economics.*
MINOR: *Chemistry.*

ACTIVITIES: Class President, Home Economics (Secretary), W. A. A., Glee, Mendel Science, Peace, Literary Editor.

Cynthia Poad, B.S. in H.Ec.

Dallas, Pennsylvania

MAJOR: *General Home Economics.*

MINOR: *Chemistry.*

ACTIVITIES: Peace, W. A. A., Glee, Home Economics, Miss Recordia Staff, Pasteur Chemistry (President), Mendel Science, Who's Who Among Students in American Colleges and Universities.

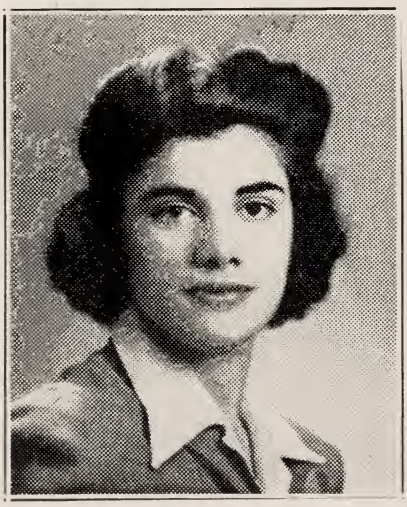

Jeanne Louise Nesbitt, B.S.

933 N. Washington St. Wilkes-Barre, Pa.

MAJOR: *Physical Science.*

MINORS: *Mathematics and French.*

ACTIVITIES: French (Vice President), W. A. A., Peace, Glee, Miss Recordia Staff, Pasteur Chemistry (Secretary-Treasurer), Mathematics (Vice President), Who's Who Among Students in American Colleges and Universities.

Alice Rizek, B.S.S.

47 McCarragher St. Wilkes-Barre, Pa.

MAJORS: *Secretarial Science* and *Social Studies.*

MINOR: *English.*

ACTIVITIES: Writers' Guild, Secretarial (Vice President), Dramatic (President), French, Glee, Peace, Choric Speech, W. A. A.

Mary Ann Roan, A.B.

580 Washington Ave. Plymouth, Pa.

MAJOR: *Latin.*
MINOR: *French.*

ACTIVITIES: W. A. A., Glee, French (President), Peace, Academia (President), Mendel Science (Vice President), Miss Recordia (Alumnae Editor).

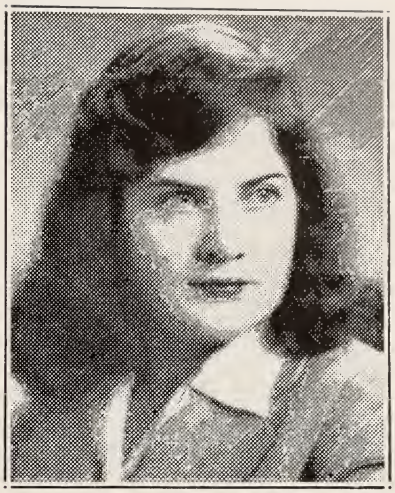

Catherine Marie Sawicki, A.B.

539 Hazle St. Wilkes-Barre, Pa.

MAJOR: *Library Science.*
MINOR: *Social Studies.*

ACTIVITIES: Academia, Glee, Peace, Library Round Table, W. A. A., French, Miss Recordia Staff.

Mary G. Sesson, B.S. in H.Ec.

Noxen, Pennsylvania

MAJOR: *General Home Economics.*
MINOR: *Chemistry.*

ACTIVITIES: W. A. A., Glee, Pasteur Chemistry, Home Economics.

Lois Siegfried, B.S. in H.Ec.

81 Dana St. Wilkes-Barre, Pa.

MAJOR: *General Home Economics.*

MINOR: *Chemistry.*

ACTIVITIES: Peace, Glee, W. A. A., Pasteur Chemistry, Mendel Science (President), Miss Recordia Staff, Home Economics, Dramatic.

Marguerite Smith, B.S. in H.Ec.

289 Park Ave. Wilkes-Barre, Pa.

MAJOR: *General Home Economics.*

MINOR: *Chemistry.*

ACTIVITIES: W. A. A. (President), Pasteur Chemistry, Mendel Science (Secretary-Treasurer), Glee, Home Economics (President), Miss Recordia Staff, Peace, Dramatic.

Mary Spellman, A.B.

373 River St. Plains, Pa.

MAJOR: *French.*

MINORS: *Latin and Social Studies.*

ACTIVITIES: W. A. A., Miss Recordia Editor, Glee, Class Publicity Manager, Academia, Mendel Science, Peace (Treasurer), French, Symposium Member, Play Production.

Anna M. Sweeney, A.B.

828 Front St. Freeland, Pa.

MAJOR: *English.*
MINOR: *French.*

ACTIVITIES: French, W. A. A., Academia, Montani, Peace, Mathematics, Mendel Science, Digest Staff, Secretarial, Glee Club.

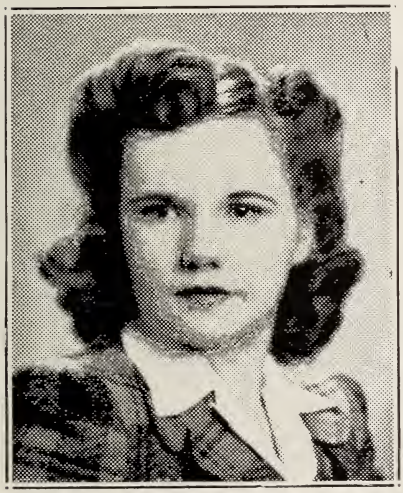

Dorothy Watkins, B.S.S.

503 Market St. Kingston, Pa.

MAJOR: *Secretarial Science.*
MINOR: *Social Studies.*

ACTIVITIES: W. A. A. (Treasurer), Secretarial (President), Glee, Miss Recordia Staff, Peace (President).

Nellie M. Vernarski, B.S.S.

101 W. Broadway St. East Plymouth, Pa.

MAJOR: *Secretarial Science.*
MINOR: *Social Studies.*

ACTIVITIES: W. A. A., French (Vice President), Secretarial.

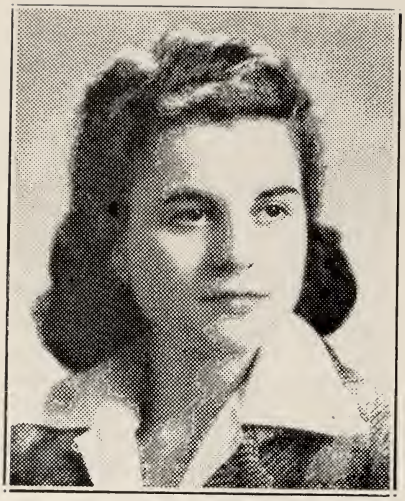

Eugenia M. Zaleta, A.B.

33 John St. Wilkes-Barre, Pa.

MAJOR: *French.*

MINORS: *Latin and Social Studies.*

ACTIVITIES: French (President), Mendel Science, Academia, Mathematics (Publicity Agent), Miss Recordia Staff, Glee.

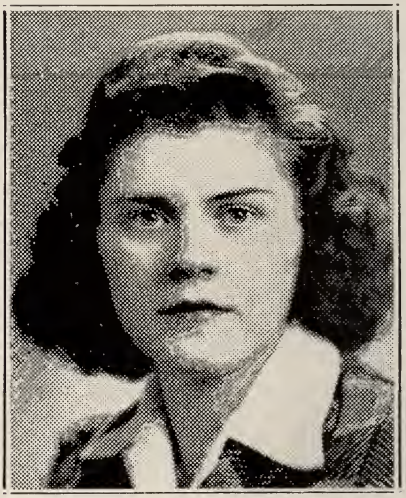

Josephine Helen Zelnock, A.B.

32 Filbert St. Swoyerville, Pa.

MAJOR: *Social Studies.*

MINOR: *Secretarial Science.*

ACTIVITIES: Secretarial, W. A. A., Glee, Mendel Science.

FIFTH YEAR STUDENT

Eleanor Resig, B.Mus.

557 Twenty-first Ave. Altoona, Pa.

Secondary Certificate (1939)
Music and English
Elementary Certificate (1942)